



Catalogo
Accessori ARGENTO

Titolo 925



Catalogo Accessori ARGENTO

Titolo 925

ANELLI A MOLLA	pag. 5
CHIUSURE RETTANGOLARI	pag. 7
CHIUSURE A PERA	pag. 8
FINALI	pag. 9
MAGLIE BOLLATE	pag. 11
MAGLINE	pag. 12
PALLINE DA LASTRA	pag. 13
PALLINE DA TUBO	pag. 15
CILINDRI	pag. 24
OVALINE	pag. 25
COPERTONI e TUBICINI	pag. 29

La ditta ITAM S.p.A. si riserva il diritto di togliere dalla produzione un articolo senza preavviso e di modificare i prezzi e gli ordini in qualsiasi momento. La merce non può essere contestata dopo 3 giorni dalla consegna.

Per qualsiasi controversia è competente il foro di Arezzo (Italia).

ANELLI A MOLLA

ANELLI A MOLLA TIPO NORMALE MAGLIA APERTA



AMTNMA	D mm	F mm	d mm	f mm	s mm	Peso AG 925 (Pz/Gr)
AMTNMA 5.0	5,10	1,30	3,00	0,70	0,80	8,00
AMTNMA 5.5	5,50	1,35	3,00	0,70	0,80	7,30
AMTNMA 5.9	6,10	1,50	3,10	0,75	1,10	5,60
AMTNMA 7.0	7,10	1,70	3,50	0,85	1,40	3,70
AMTNMA 8.0	8,20	1,90	4,00	1,00	2,10	2,60

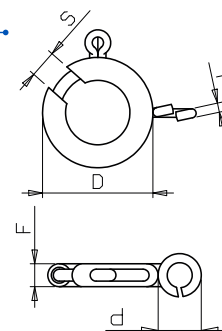

ANELLI A MOLLA TIPO NORMALE MAGLIA CHIUSA



AMTNMC	D mm	F mm	d mm	f mm	s mm	Peso AG 925 (Pz/Gr)
AMTNMC 5.0	5,10	1,30	3,00	0,70	0,80	8,00
AMTNMC 5.5	5,50	1,35	3,00	0,70	0,80	7,30
AMTNMC 5.9	6,10	1,50	3,10	0,75	1,10	5,60

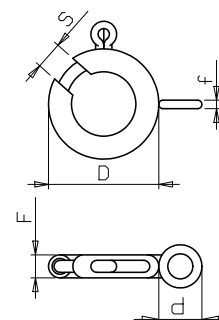

ANELLI A MOLLA TIPO NORMALE MAGLIA PIANA



AMTNMP	D mm	F mm	d mm	f mm	s mm	Peso AG 925 (Pz/Gr)
AMTNMP 5.0	5,10	1,30	3,00	0,70	0,80	8,00
AMTNMP 5.5	5,50	1,35	3,00	0,70	0,80	7,30
AMTNMP 5.9	6,10	1,50	3,10	0,75	1,10	5,60
AMTNMP 7.0	7,10	1,70	3,50	0,85	1,40	3,70
AMTNMP 8.0	8,20	1,90	4,00	1,00	2,10	2,60

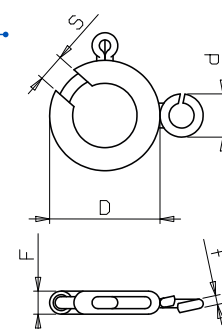

ANELLI A MOLLA TIPO LEGGERO MAGLIA APERTA



AMTLMA	D mm	F mm	d mm	f mm	s mm	Peso AG 925 (Pz/Gr)
AMTLMA 5.0	4,90	1,05	2,40	0,55	0,70	13,80
AMTLMA 5.0 all.	4,80	1,00	3,00	0,60	0,70	14,80
AMTLMA 5.5	5,40	1,20	2,40	0,55	0,90	10,20
AMTLMA 5.9	5,90	1,25	3,00	0,70	1,10	7,50
AMTLMA 7.0	6,90	1,40	3,10	0,75	1,30	5,60

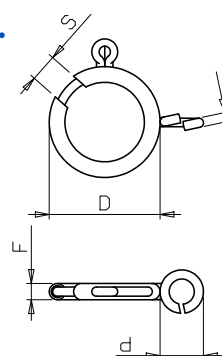

ANELLI A MOLLA

ANELLI A MOLLA TIPO LEGGERO MAGLIA CHIUSA



AMTLMC	D mm	F mm	d mm	f mm	s mm	Peso AG 925 (Pz/Gr)
AMTLMC 5.0	4,90	01,05	2,40	0,55	0,90	13,80
AMTLMC 5.5	5,40	1,20	2,40	0,55	0,90	10,20
AMTLMC 5.9	5,90	1,25	3,00	0,70	1,10	7,50
AMTLMC 7.0	6,90	1,40	3,10	0,75	1,30	5,60

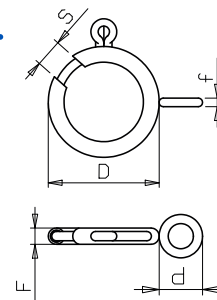

ANELLI A MOLLA TIPO LEGGERO MAGLIA PIANA



AMTLMP	D mm	F mm	d mm	f mm	s mm	Peso AG 925 (Pz/Gr)
AMTLMP 5.0	4,90	1,05	3,00	0,70	0,80	11,10
AMTLMP 5.9	5,90	1,25	3,00	0,70	1,10	7,50

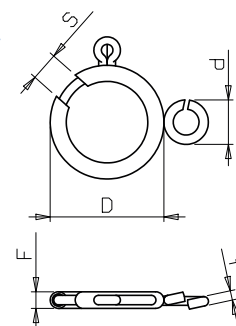

CHIUSURE RETTANGOLARI

CHIUSURE RETTANGOLARI SENZA MAGLINA



CHR	A mm	L mm	Peso AG 925 (Pz/Gr)
CHR 8.0	3,30	8,30	4,60
CHR 9.0	3,85	10,20	2,50
CHR 11.0	4,30	11,75	1,80
CHR 13.0	5,25	13,85	1,30
CHR 16.0	6,20	15,95	0,80
CHR 18.0	9,00	18,10	0,40

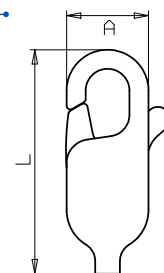

CHIUSURE RETTANGOLARI CON MAGLINA



CHR CM	A mm	L mm	f x d mm	Peso AG 925 (Pz/Gr)
CHR CM 8.0	3,30	8,30	0,75X3,60	3,70
CHR CM 9.0	3,85	10,20	0,80X4,00	2,20
CHR CM 11.0	4,30	11,75	0,90X4,60	1,50
CHR CM 13.0	5,25	13,85	1,00X5,20	1,10
CHR CM 16.0	6,20	15,95	1,25X5,90	0,60
CHR CM 18.0	9,00	18,10	1,30X6,70	0,40

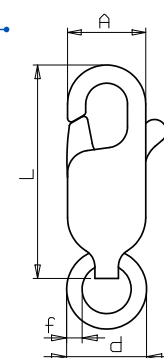

CHIUSURE RETTANGOLARI LEGGERE SENZA MAGLINA



CHRL	A mm	L mm	Peso AG 925 (Pz/Gr)
CHRL 9.0	3,85	10,20	3,20
CHRL 11.0	4,30	11,75	2,40
CHRL 13.0	5,25	13,85	1,60

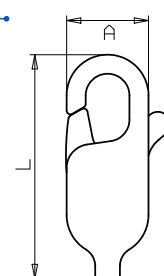

CHIUSURE RETTANGOLARI LEGGERE CON MAGLINA



CHRL CM	A mm	L mm	f x d mm	Peso AG 925 (Pz/Gr)
CHRL CM 9.0	3,85	10,20	0,80X4,00	2,90
CHRL CM 11.0	4,30	11,75	0,90X4,60	2,00
CHRL CM 13.0	5,25	13,85	1,00X5,20	1,40

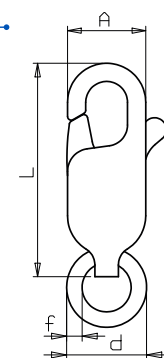

CHIUSURE A PERA

CHIUSURE A PERA SENZA MAGLINA



CHP	A mm	L mm	Peso AG 925 (Pz/Gr)
CHP 8.0	4,50	8,30	3,80
CHP 9.0	5,00	9,20	3,00
CHP 11.0	6,00	11,00	1,90
CHP 13.0	7,00	13,00	1,20
CHP 16.0	8,50	16,00	0,70

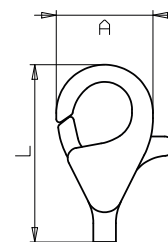

CHIUSURE A PERA CON MAGLINA



CHP CM	A mm	L mm	f x d mm	Peso AG 925 (Pz/Gr)
CHP CM 8.0	4,50	8,30	0,75x3,60	3,30
CHP CM 9.0	5,00	9,20	0,80x4,00	2,50
CHP CM 11.0	6,00	11,00	0,90x4,60	1,50
CHP CM 13.0	7,00	13,00	1,00x5,20	1,10
CHP CM 16.0	8,50	16,00	1,25x5,90	0,60

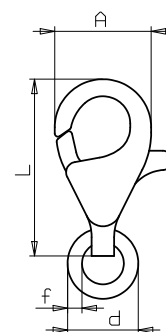

CHIUSURE A PERA LEGGERE SENZA MAGLINA



CHPL	A mm	L mm	Peso AG 925 (Pz/Gr)
CHPL 9.0	5,00	9,20	3,60
CHPL 11.0	6,00	11,00	2,40
CHPL 13.0	7,00	13,00	1,56

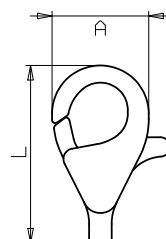

CHIUSURE A PERA LEGGERE CON MAGLINA



CHPL CM	A mm	L mm	f x d mm	Peso AG 925 (Pz/Gr)
CHPL CM 9.0	5,00	9,20	0,80x4,00	3,10
CHPL CM 11.0	6,00	11,00	0,90x4,60	2,10
CHPL CM 13.0	7,00	13,00	1,00x5,20	1,30

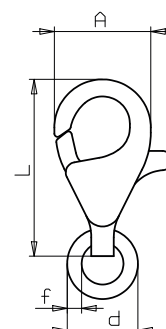

FINALI

FINALI PIANE

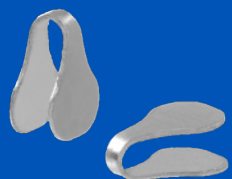

FP		A mm	B mm	C mm	D mm	L mm	Peso AG 925 (Pz/Gr)
FP	1.0	1,00	1,80	0,70	0,35	5,30	30,60
FP	1.5	1,50	1,80	0,80	0,35	5,30	23,00
FP	2.0	2,00	2,00	0,80	0,35	5,50	17,80
FP	2.5	2,50	2,00	0,95	0,35	5,70	14,80
FP	3.0	3,00	2,00	1,00	0,35	6,00	11,30
FP	3.5	3,50	2,00	1,25	0,35	6,50	8,80
FP	4.0	4,00	2,00	1,20	0,35	7,00	7,20
FP	5.0	4,70	2,20	1,30	0,35	8,00	5,60
FP	6.0	5,80	2,20	1,50	0,35	8,50	4,50
FP	7.0	7,00	2,40	1,50	0,35	8,50	3,60
FP 0.35	8.0	8,00	2,40	1,50	0,35	9,00	3,00
FP 0.35	9.0	9,00	2,40	1,50	0,35	9,00	2,70
FP 0.35	10.0	10,00	2,60	1,80	0,35	9,50	2,20
FP 0.35	11.0	11,00	2,60	2,00	0,35	9,50	1,90
FP 0.50	8.0	8,00	2,40	1,50	0,50	9,10	2,00
FP 0.50	9.0	9,00	2,40	1,50	0,50	8,90	1,90
FP 0.50	10.0	10,00	2,60	1,80	0,50	9,65	1,50
FP 0.50	11.0	11,00	2,60	2,00	0,50	9,65	1,30

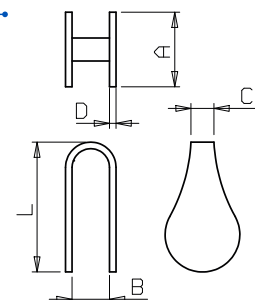

FINALI BOMBATE



FB		A mm	B mm	C mm	D mm	L mm	Peso AG 925 (Pz/Gr)
FB	2.5	2,50	2,00	0,95	0,75	5,70	13,60
FB	3.0	3,00	2,00	1,00	0,82	6,00	11,10
FB	3.5	3,50	2,00	1,25	0,85	6,50	8,50
FB	4.0	4,00	2,00	1,20	0,95	6,95	7,10
FB	5.0	4,70	2,20	1,30	1,00	7,90	5,40
FB	6.0	5,80	2,30	1,50	1,15	8,40	4,30
FB	7.0	7,00	2,40	1,50	1,35	8,40	3,50

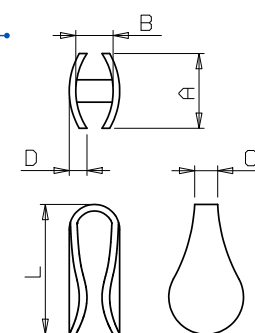

FINALI

FINALI BOMBATE RETTANGOLARI

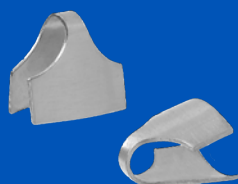

FBR	A mm	B mm	C mm	D mm	L mm	Peso AG 925 (Pz/Gr)
FBR 3.5	3,50	2,00	1,10	0,90	5,85	9,40
FBR 4.0	4,00	2,50	1,20	0,95	6,05	7,20
FBR 5.0	5,00	2,50	1,30	1,10	7,60	5,20
FBR 6.0	6,00	3,00	1,40	1,25	7,60	4,10
FBR 7.0	7,00	3,00	1,50	1,35	7,60	3,70
FBR 8.0	8,00	3,00	1,50	1,35	7,60	3,30
FBR 10.0	10,00	3,00	1,50	1,35	7,60	2,80
FBR 12.0	12,00	3,00	1,50	1,35	7,60	2,40
FBR 15.0	15,00	3,00	1,50	1,35	7,60	1,90

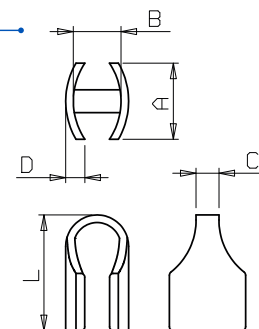

FINALI TONDE

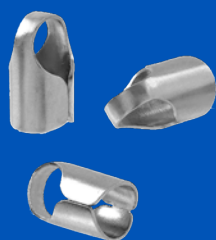

FT	d mm	D mm	L mm	A mm	Peso AG 925 (Pz/Gr)
FT 1.0	1,00	1,70	4,40	0,35	23,70
FT 1.5	1,50	2,20	5,20	0,35	15,50
FT 2.0	2,00	2,70	5,80	0,35	10,80
FT 2.5	2,50	3,20	6,50	0,35	8,40
FT 3.0	3,00	3,70	7,30	0,35	6,00
FT 3.5	3,50	4,20	8,20	0,35	4,70
FT 4.0	4,00	4,70	9,20	0,35	3,70
FT 5.0	5,00	5,70	10,15	0,35	2,60

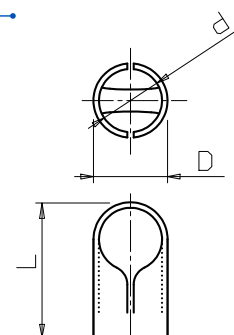

FINALI OVALI UN FORO



FO	L mm	A mm	S mm	Peso AG 925 (Pz/Gr)
FO 4.0	6,47	4,00	0,50	10,40

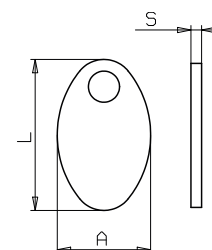

FINALI OVALI DUE FORI



FO	L mm	A mm	S mm	Peso AG 925 (Pz/Gr)
FO 3.0	4,85	3,00	0,50	20,40
FO 4.0	6,47	4,00	0,50	11,40
FO 7.0	10,00	7,00	0,50	4,40

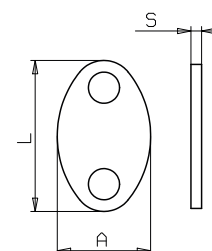

MAGLIE BOLLATE

MAGLIE BOLLATE MB 4.0



MB	L mm	A mm	S mm	Peso AG 925 (Pz/Gr)
MB 4.0	4,20	3,30	0,50	21,30

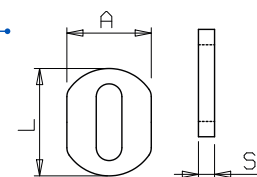

MAGLIE BOLLATE MB 5.0 - MB 6.0



MB	L mm	A mm	S mm	Peso AG 925 (Pz/Gr)
MB 5.0	5,40	3,90	0,60	12,50
MB 6.0	6,50	4,50	0,60	9,10

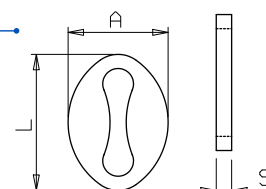

MAGLINE

MAGLINE



d (filo) x D (est)	Peso AG 925 (Pz/Gr)
0,60 mm x 2,80 mm	57,00
0,60 mm x 3,00 mm	57,00
0,75 mm x 3,30 mm	33,30
0,80 mm x 3,70 mm	22,00
0,90 mm x 4,40 mm	14,30
0,90 mm x 5,40 mm	12,00
1,00 mm x 5,00 mm	9,10
1,10 mm x 8,20 mm	4,80
1,25 mm x 5,90 mm	5,30
1,30 mm x 4,40 mm	6,80
1,30 mm x 6,70 mm	4,00

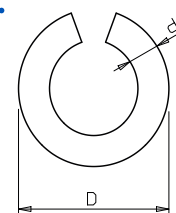

MAGLINE SALDATURATE



d (filo) x D (est)	Peso AG 925 (Pz/Gr)
0,55 mm x 3,20 mm	50,00
0,60 mm x 4,00 mm	40,00
0,65 mm x 3,40 mm	38,00
0,70 mm x 3,20 mm	33,30
0,90 mm x 4,40 mm	15,40
0,90 mm x 5,40 mm	12,50
1,00 mm x 5,00 mm	11,70
1,00 mm x 6,10 mm	9,10
1,00 mm x 7,00 mm	7,60
1,10 mm x 8,20 mm	5,40
1,25 mm x 5,90 mm	7,10
1,30 mm x 6,70 mm	5,70

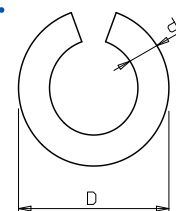

PALLINE DA LASTRA

PALLINE DA LASTRA LISCE 1 FORO



P1F	D mm	ØF mm	Peso AG 925 (Pz/Gr)
P1F 3.0	3,00	0,90	16,70
P1F 4.0	4,00	0,90	8,90
P1F 5.0	5,00	0,90	4,70
P1F 6.0	6,00	0,90	3,10
P1F 7.0	7,00	0,90	1,90
P1F 8.0	8,00	0,90	1,30
P1F 9.0	9,00	0,90	1,00
P1F 10.0	10,00	0,90	0,70
P1F 12.0	12,00	0,90	0,50

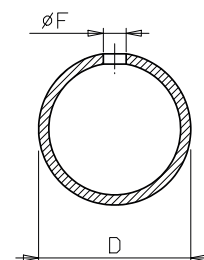

PALLINE DA LASTRA LISCE 2 FORI



P2F	D mm	ØF mm	Peso AG 925 (Pz/Gr)
P2F 3.0	3,00	1,20	17,60
P2F 4.0	4,00	1,20/1,40	9,20
P2F 5.0	5,00	1,20/1,40	4,80
P2F 6.0	6,00	1,20/1,40	3,20
P2F 7.0	7,00	1,20/1,40	1,90
P2F 8.0	8,00	1,20/1,40	1,30
P2F 9.0	9,00	1,20/1,40	1,00
P2F 10.0	10,00	1,20/1,40	0,70
P2F 12.0	12,00	1,20/1,40	0,50

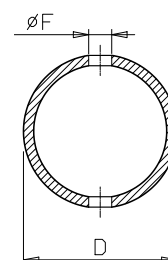

PALLINE DA LASTRA

PALLINE DA LASTRA PUNTINATE 1 FORO

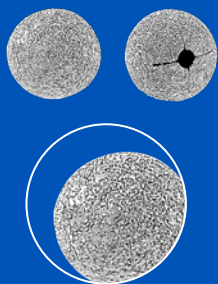

P1FP	D mm	ØF mm	Peso AG 925 (Pz/Gr)
P1FP 3.0	3,00	0,90	16,80
P1FP 4.0	4,00	0,90	9,00
P1FP 5.0	5,00	0,90	4,70
P1FP 6.0	6,00	0,90	3,10
P1FP 7.0	7,00	0,90	1,90
P1FP 8.0	8,00	0,90	1,30
P1FP 9.0	9,00	0,90	1,00
P1FP 10.0	10,00	0,90	0,70
P1FP 12.0	12,00	0,90	0,50

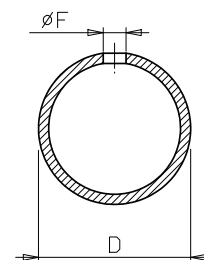

PALLINE DA LASTRA PUNTINATE 2 FORI

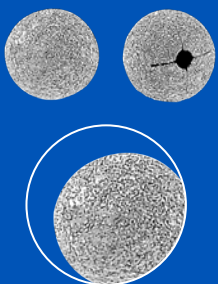

P2FP	D mm	ØF mm	Peso AG 925 (Pz/Gr)
P2FP 3.0	3,00	1,20	17,90
P2FP 4.0	4,00	1,20/1,40	9,20
P2FP 5.0	5,00	1,20/1,40	4,80
P2FP 6.0	6,00	1,20/1,40	3,20
P2FP 7.0	7,00	1,20/1,40	1,90
P2FP 8.0	8,00	1,20/1,40	1,30
P2FP 9.0	9,00	1,20/1,40	1,00
P2FP 10.0	10,00	1,20/1,40	0,70
P2FP 12.0	12,00	1,20/1,40	0,50

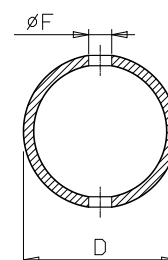

PALLINE DA TUBO

PALLINE NORMALI LISCE



P2L	D mm	øF mm	Peso AG 925 (Pz/Gr)
P2L 1.8	1,80	0,80	66,70
P2L 2.0	2,00	0,90	47,60
P2L 2.2	2,2	1,00	34,50
P2L 2.5	2,5	0,90	30,30
P2L 2.5	2,5	1,20	31,30
P2L 3.0	3,0	1,00	16,70
P2L 3.0	3,0	1,20	17,20
P2L 3.0	3,0	1,50	18,50
P2L 3.5	3,5	1,60	12,80
P2L 4.0	4,0	1,00	10,10
P2L 4.0	4,0	1,50	10,60
P2L 4.0	4,0	1,80	11,30
P2L 4.5	4,5	1,90	6,90
P2L 5.0	5,0	1,50	5,50
P2L 5.0	5,0	1,80	5,60
P2L 5.0	5,0	2,20	5,70
P2L 6.0	6,0	1,80	2,40
P2L 6.0	6,0	2,40	2,60
P2L 6.0	6,0	3,20	4,70
P2L 7.0	7,0	2,80	1,80
P2L 8.0	8,0	1,40	1,10
P2L 8.0	8,0	3,00	1,20
P2L 9.0	9,0	3,40	0,90
P2L 10.0	10,0	2,20	0,60
P2L 10.0	10,0	2,90	0,70
P2L 10.0	10,0	3,40	0,70
P2L 11.0	11,0	3,90	0,60
P2L 12.0	12,0	2,70	0,50
P2L 12.0	12,0	5,30	0,50
P2L 12.0	12,0	6,70	0,50

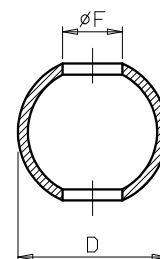

PALLINE DA TUBO

PALLINE NORMALI RIGATE

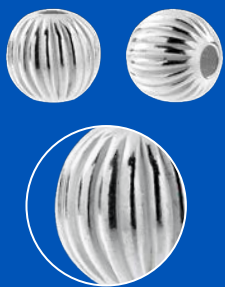

P2R	D mm	∅F mm	Peso AG 925 (Pz/Gr)
P2R 3.0	3,0	1,00	19,30
P2R 3.0	3,0	1,20	20,00
P2R 3.0	3,0	1,50	19,20
P2R 4.0	4,0	1,00	8,30
P2R 4.0	4,0	1,50	9,00
P2R 5.0	5,0	1,50	4,90
P2R 5.0	5,0	1,80	5,20
P2R 6.0	6,0	1,80	3,30
P2R 6.0	6,0	2,40	3,40
P2R 7.0	7,0	2,80	1,90
P2R 8.0	8,0	3,00	1,40
P2R 9.0	9,0	3,40	1,10
P2R 10.0	10,0	3,40	0,80
P2R 11.0	11,0	3,90	0,60

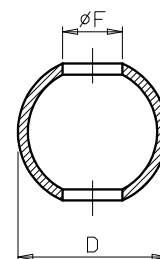

PALLINE DA TUBO

PALLINE NORMALI PUNTINATE

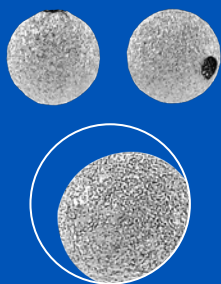

P2P	D mm	ØF mm	Peso AG 925 (Pz/Gr)
P2P 3.0	3,00	1,00	15,40
P2P 3.0	3,00	1,20	16,80
P2P 3.0	3,00	1,50	18,00
P2P 4.0	4,00	1,00	9,80
P2P 4.0	4,00	1,50	9,90
P2P 4.0	4,00	1,80	10,80
P2P 5.0	5,00	1,50	5,40
P2P 5.0	5,00	1,80	5,50
P2P 5.0	5,00	2,20	5,70
P2P 6.0	6,00	1,80	2,50
P2P 6.0	6,00	2,40	2,60
P2P 6.0	6,00	3,20	4,70
P2P 7.0	7,00	2,80	1,70
P2P 8.0	8,00	1,40	1,10
P2P 8.0	8,00	3,00	1,20
P2P 9.0	9,00	3,40	0,90
P2P 10.0	10,00	2,20	0,70
P2P 10.0	10,00	3,40	0,70
P2P 12.0	12,00	2,70	0,50
P2P 12.0	12,00	5,30	0,50
P2P 12.0	12,00	6,70	0,50

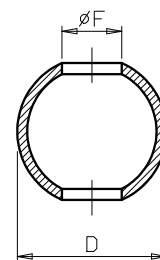

PALLINE NORMALI SATINATE

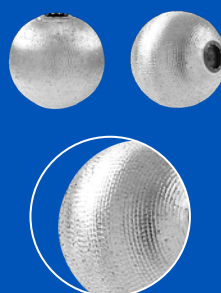

P2S	D mm	ØF mm	Peso AG 925 (Pz/Gr)
P2S 5.0	5,00	2,20	5,80
P2S 6.0	6,00	1,80	2,50
P2S 6.0	6,00	2,40	2,60
P2S 7.0	7,00	2,80	1,60
P2S 8.0	8,00	1,40	1,10
P2S 10.0	10,00	3,40	0,70

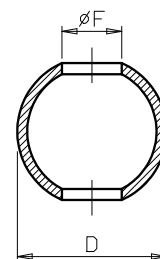

PALLINE DA TUBO

PALLINE NORMALI DIAMANTATE TAGLIO DISCOTECA

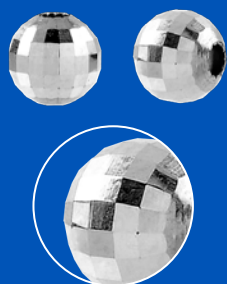

P2D	D mm	∅F mm	Numero di file	Gradi diamante	Peso AG 925 (Pz/Gr)
P2D 2.5 - disco	2,50	1,20	3	180°	31,25
P2D 3.0 - disco	3,00	1,20	3	180°	18,86
P2D 3.0 - disco	3,00	1,50	3	180°	21,05
P2D 4.0 - disco	4,00	1,50	3	180°	11,60
P2D 4.0 - disco	4,00	1,80	3	180°	11,80
P2D 5.0 - disco	5,00	1,50	5	180°	6,60
P2D 5.0 - disco	5,00	1,80	5	180°	6,00
P2D 5.0 - disco	5,00	2,20	5	180°	6,70
P2D 6.0 - disco	6,00	1,80	5	180°	2,80
P2D 6.0 - disco	6,00	2,40	5	180°	3,10
P2D 8.0 - disco	8,00	1,40	5	180°	1,30
P2D 8.0 - disco	8,00	3,00	5	180°	1,60
P2D 10.0 - disco	10,00	2,20	5	180°	0,70

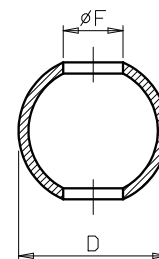

PALLINE NORMALI DIAMANTATE TAGLIO DIAGONALE SLASH



P2D	D mm	∅F mm	Numero di file	Gradi diamante	Peso AG 925 (Pz/Gr)
P2D 2.5 - diago	2,50	1,20	3	130°	37,30
P2D 3.0 - diago	3,00	1,20	3	130°	21,70
P2D 3.0 - diago	3,00	1,50	3	130°	23,80
P2D 4.0 - diago	4,00	1,50	3	150°	13,50
P2D 4.0 - diago	4,00	1,80	3	150°	12,70
P2D 5.0 - diago	5,00	1,50	3	150°	7,30
P2D 5.0 - diago	5,00	2,20	3	150°	7,50
P2D 6.0 - diago	6,00	1,80	3	150°	3,10
P2D 6.0 - diago	6,00	2,40	3	150°	3,40
P2D 8.0 - diago	8,00	1,40	7	150°	1,30
P2D 8.0 - diago	8,00	3,00	7	150°	1,40
P2D 10.0 - diago	10,00	2,20	7	150°	0,80
P2D 12.0 - diago	12,00	2,70	7	150°	0,60

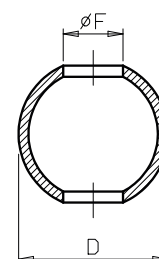

Le file rappresentano il numero di sfaccettature sulla circonferenza della pallina.
I gradi rappresentano l'angolo di taglio del diamante.

PALLINE DA TUBO

PALLINE NORMALI DIAMANTATE TAGLIO CROCE

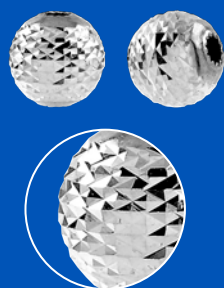

P2D	D mm	∅F mm	Numero di file	Gradi diamante	Peso AG 925 (Pz/Gr)
P2D 4.0 - croce	4,00	1,80	5+5	150°	12,90

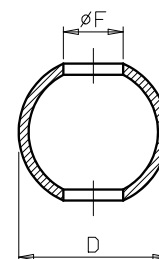

PALLINE NORMALI DIAMANTATE TAGLIO SPIGA



P2D	D mm	∅F mm	Numero di file	Gradi diamante	Peso AG 925 (Pz/Gr)
P2D 3.0 - spiga	3,00	1,50	2	130°	24,00
P2D 4.0 - spiga	4,00	1,50	2	130°	13,30
P2D 5.0 - spiga	5,00	1,50	2	130°	7,60
P2D 5.0 - spiga	5,00	1,80	2	130°	7,30
P2D 5.0 - spiga	5,00	2,20	2	130°	8,00

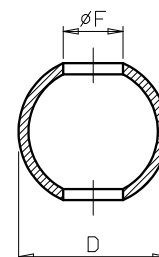

PALLINE NORMALI DIAMANTATE TAGLIO ARCOBALENO



P2D	D mm	∅F mm	Numero di file	Numero facce	Peso AG 925 (Pz/Gr)
P2D 3.0 - arcobaleno	3,00	1,50	1	18	22,60
P2D 4.0 - arcobaleno	4,00	1,50	1	18	12,60
P2D 5.0 - arcobaleno	5,00	1,80	1	20	7,00

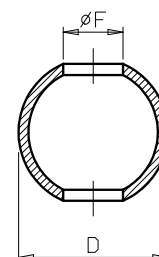

Le file rappresentano il numero di sfaccettature sulla circonferenza della pallina. I gradi rappresentano l'angolo di taglio del diamante.

PALLINE DA TUBO

PALLINE LEGGERE LISCE



P2L LEG	D mm	ØF mm	Peso AG 925 (Pz/Gr)
P2L 3.0 leggera	3,00	0,80	28,60
P2L 4.0 leggera	4,00	1,20	13,50
P2L 5.0 leggera	5,00	1,30	7,10
P2L 5.0 leggera	5,00	1,60	7,40
P2L 6.0 leggera	6,00	1,40	4,20
P2L 6.0 leggera	6,00	1,60	4,60
P2L 7.0 leggera	7,00	1,70	3,10
P2L 8.0 leggera	8,00	1,60	1,70
P2L 8.0 leggera	8,00	1,80	2,20
P2L 9.0 leggera	9,00	1,50	1,20
P2L 10.0 leggera	10,00	1,80	1,15
P2L 10.0 leggera	10,00	2,60	1,10
P2L 10.0 leggera	10,00	2,80	1,30
P2L 10.0 leggera	10,00	2,90	1,10
P2L 10.0 leggera	10,00	3,00	1,30
P2L 11.0 leggera	11,00	2,70	0,80
P2L 12.0 leggera	12,00	3,10	0,70

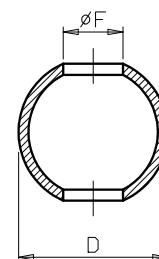

PALLINE DA TUBO

PALLINE LEGGERE PUNTINATE

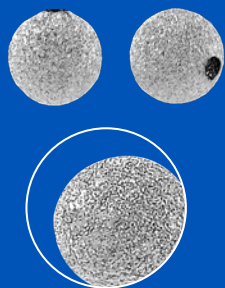

P2P LEG	D mm	øF mm	Peso AG 925 (Pz/Gr)
P2P 3.0 leggera	3,00	0,80	26,30
P2P 4.0 leggera	4,00	1,20	13,30
P2P 5.0 leggera	5,00	1,30	7,50
P2P 5.0 leggera	5,00	1,60	7,80
P2P 6.0 leggera	6,00	1,40	4,30
P2P 6.0 leggera	6,00	1,60	2,20
P2P 7.0 leggera	7,00	1,70	3,20
P2P 8.0 leggera	8,00	1,60	1,70
P2P 8.0 leggera	8,00	1,80	2,30
P2P 9.0 leggera	9,00	1,50	1,20
P2P 10.0 leggera	10,00	1,80	1,20
P2P 10.0 leggera	10,00	2,60	1,05
P2P 10.0 leggera	10,00	2,90	1,10
P2P 10.0 leggera	10,00	3,00	1,30
P2P 11.0 leggera	11,00	2,70	0,90
P2P 12.0 leggera	12,00	3,10	0,70

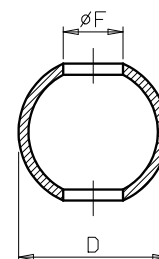

PALLINE LEGGERE SATINATE

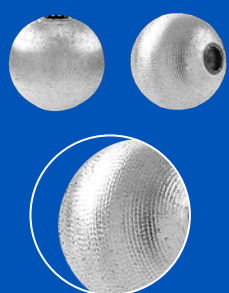

P2S LEG	D mm	øF mm	Peso AG 925 (Pz/Gr)
P2S 4.0 leggera	4,00	1,20	14,20
P2S 10.0 leggera	10,00	1,80	1,20

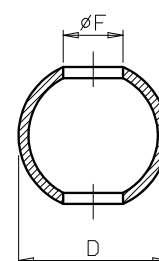

PALLINE DA TUBO

PALLINE LEGGERE DIAMANTATE TAGLIO DIAGONALE SLASH



P2D LEG	D mm	∅F mm	Numero di file	Gradi diamante	Peso AG 925 (Pz/Gr)
P2D 4.0 leg - diago	4,00	1,20	3	150°	18,20
P2D 5.0 leg - diago	5,00	1,30	5	130°	9,20
P2D 5.0 leg - diago	5,00	1,60	5	130°	9,20
P2D 6.0 leg - diago	6,00	1,40	6	130°	5,90
P2D 6.0 leg - diago	6,00	1,60	6	130°	5,20
P2D 8.0 leg - diago	8,00	1,60	7	150°	2,00
P2D 10.0 leg - diago	10,00	1,80	7	150°	1,80
P2D 10.0 leg - diago	10,00	3,00	7	150°	1,60
P2D 12.0 leg - diago	12,00	3,10	7	150°	0,90

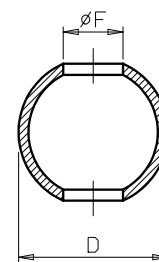

PALLINE LEGGERE DIAMANTATE TAGLIO CROCE

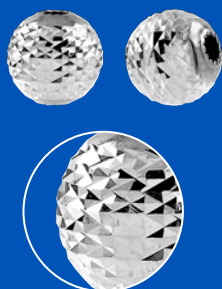

P2D LEG	D mm	∅F mm	Numero di file	Gradi diamante	Peso AG 925 (Pz/Gr)
P2D 4.0 leg - croce	4,00	1,20	5+5	150°	16,70
P2D 5.0 leg - croce	5,00	1,60	6+6	150°	10,40
P2D 6.0 leg - croce	6,00	1,60	6+6	150°	5,30
P2D 8.0 leg - croce	8,00	1,60	7+7	150°	2,10
P2D 10.0 leg - croce	10,00	1,80	7+7	150°	1,50

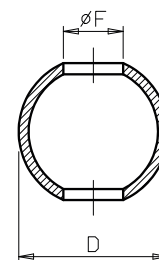

Le file rappresentano il numero di sfaccettature sulla circonferenza della pallina.
I gradi rappresentano l'angolo di taglio del diamante.

PALLINE DA TUBO

PALLINE SUPERLEGGERE LISCE



P2L SL	D mm	ØF mm	Peso AG 925 (Pz/Gr)
P2L 5.0 Superleggera	5,00	1,90	14,20
P2L 6.0 Superleggera	6,00	2,00	10,00
P2L 7.0 Superleggera	7,00	1,20	4,85
P2L 8.0 Superleggera	8,00	1,80	3,55
P2L 9.0 Superleggera	9,00	2,30	2,15
P2L 10.0 Superleggera	10,00	2,50	1,85
P2L 12.0 Superleggera	12,00	3,00	1,30

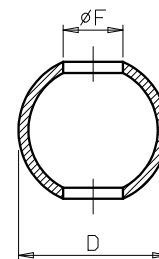

PALLINE SUPERLEGGERE PUNTINATE

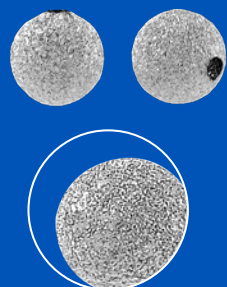

P2P SL	D mm	ØF mm	Peso AG 925 (Pz/Gr)
P2P 5.0 Superleggera	5,00	1,90	13,30
P2P 6.0 Superleggera	6,00	2,00	9,30
P2P 7.0 Superleggera	7,00	1,20	4,90
P2P 8.0 Superleggera	8,00	1,80	3,80
P2P 9.0 Superleggera	9,00	2,30	2,15
P2P 10.0 Superleggera	10,00	2,50	1,85
P2P 12.0 Superleggera	12,00	3,00	1,25

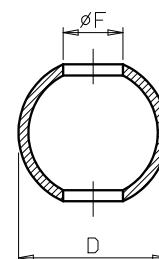

PALLINE SUPERLEGGERE SATINATE

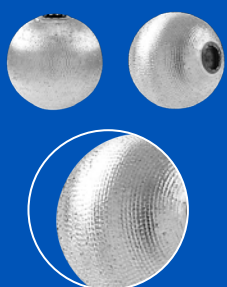

P2S SL	D mm	ØF mm	Peso AG 925 (Pz/Gr)
P2S 5.0 Superleggera	5,00	1,90	13,80
P2S 6.0 Superleggera	6,00	2,00	9,80
P2S 7.0 Superleggera	7,00	1,20	5,30
P2S 8.0 Superleggera	8,00	1,80	3,85
P2S 9.0 Superleggera	9,00	2,30	2,30
P2S 10.0 Superleggera	10,00	2,50	1,90
P2S 12.0 Superleggera	12,00	3,00	1,30

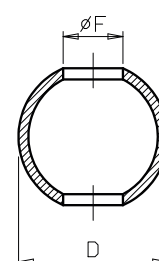

CILINDRI

CILINDRI LISCI



CL	D mm	L mm	ØF mm	Peso AG 925 (Pz/Gr)
CL 3.0	3,00	6,00	1,30	8,30
CL 4.0	4,00	8,00	1,80	4,20
CL 5.0	5,00	10,00	2,50	2,60
CL 6.0	6,00	12,00	3,20	1,20

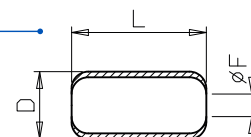

CILINDRI DIAMANTATI - TAGLIO DIAGONALE



CD	D mm	L mm	ØF mm	Numero di file	Gradi diamante	Peso AG 925 (Pz/Gr)
CD 3.0 diago	3,00	6,00	1,30	5	130°	10,60
CD 4.0 diago	4,00	8,00	1,80	5	130°	7,00
CD 5.0 diago	5,00	10,00	2,50	5	130°	3,55

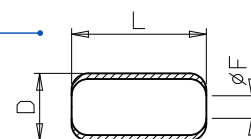

Le file rappresentano il numero di sfaccettature sulla circonferenza della pallina. I gradi rappresentano l'angolo di taglio del diamante.

OVALINE

OVALINE NORMALI LISCE



OVL	D mm	L mm	ØF mm	Peso AG 925 (Pz/Gr)
OVL 3.0	3,00	4,50	1,20	10,40
OVL 4.0	4,00	6,70	1,30	5,80
OVL 5.0	5,00	8,00	2,10	3,30
OVL 6.0	6,00	10,20	1,80	1,40
OVL 7.0	7,00	11,80	2,00	1,00
OVL 8.0	8,00	13,50	2,10	0,70
OVL 10.0	10,00	17,00	2,50	0,40

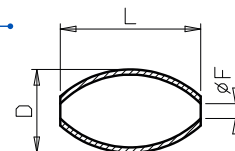

OVALINE NORMALI RIGATE

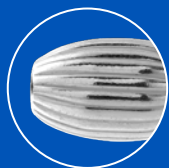

OVR	D mm	L mm	ØF mm	Peso AG 925 (Pz/Gr)
OVR 3.0	3,00	4,50	1,20	12,70
OVR 4.0	4,00	6,70	1,30	4,70
OVR 5.0	5,00	8,00	2,10	3,00
OVR 6.0	6,00	10,20	1,80	1,90
OVR 7.0	7,00	11,80	2,00	1,00
OVR 8.0	8,00	13,50	2,10	0,80

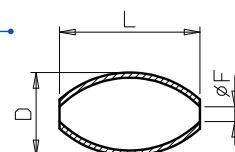

OVALINE NORMALI PUNTINATE

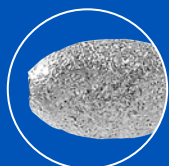
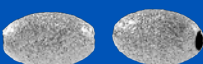

OVP	D mm	L mm	ØF mm	Peso AG 925 (Pz/Gr)
OVP 3.0	3,00	4,50	1,20	10,40
OVP 4.0	4,00	6,70	1,30	5,80
OVP 5.0	5,00	8,00	2,10	3,30
OVP 6.0	6,00	10,20	1,80	1,40
OVP 7.0	7,00	11,80	2,00	1,00
OVP 8.0	8,00	13,50	2,10	0,70
OVP 10.0	10,00	17,00	2,50	0,40

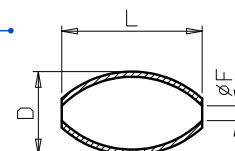

OVALINE

OVALINE NORMALI SATINATE

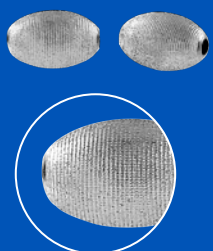

OVS	D mm	L mm	ØF mm	Peso AG 925 (Pz/Gr)
OVS 4.0	4,00	4,00	1,30	5,70
OVS 5.0	5,00	8,00	2,10	3,20
OVS 6.0	6,00	10,20	1,80	1,35
OVS 8.0	8,00	13,50	2,10	0,65

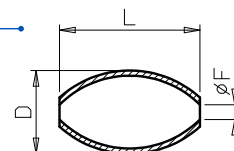

OVALINE NORMALI DIAMANTATE TAGLIO DISCOTECA

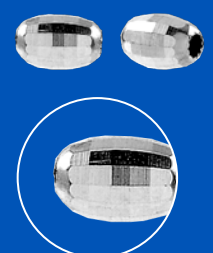

OVD	D mm	L mm	ØF mm	Numero di file	Gradi diamante	Peso AG 925 (Pz/Gr)
OVD 3.0 disco	3,00	4,50	1,20	5	180°	12,35
OVD 4.0 disco	4,00	6,70	1,30	7	180°	7,10
OVD 5.0 disco	5,00	8,00	2,10	7	180°	3,80
OVD 6.0 disco	6,00	10,20	1,80	7	180°	1,55

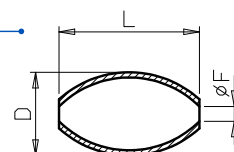

OVALINE NORMALI DIAMANTATE TAGLIO DIAGONALE - SLASH

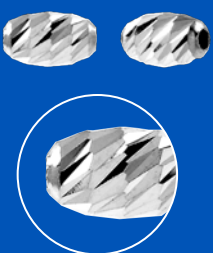

OVD	D mm	L mm	ØF mm	Numero di file	Gradi diamante	Peso AG 925 (Pz/Gr)
OVD 3.0 diago	3,00	4,50	1,20	4	130°	14,70
OVD 4.0 diago	4,00	6,70	1,30	4	130°	9,90
OVD 5.0 diago	5,00	8,00	2,10	4	130°	4,20
OVD 6.0 diago	6,00	10,20	1,80	5	130°	1,90

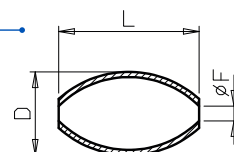

OVALINE LUNGHE LISCE



OVL lunghe	D mm	L mm	ØF mm	Peso AG 925 (Pz/Gr)
OVL 4.0 Lunghe	4,00	9,60	1,00	3,70
OVL 5.0 Lunghe	5,00	12,00	1,40	2,10
OVL 6.0 Lunghe	6,00	14,50	1,20	1,70

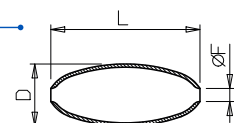

OVALINE LUNGHE DIAMANTATE TAGLIO DIAGONALE - SLASH

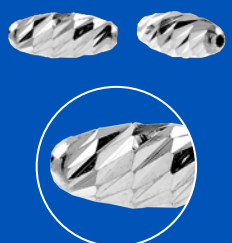

OVD LUNGHE DIAGONALE	D mm	L mm	ØF mm	Numero di file	Gradi diamante	Peso AG 925 (Pz/Gr)
OVD 4.0 lunghe -diago	4,00	9,60	1,00	5	130°	5,45
OVD 5.0 lunghe -diago	5,00	12,00	1,40	10	130°	3,40

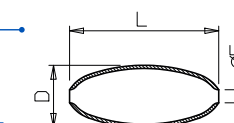

Le file rappresentano il numero di sfaccettature sulla circonferenza della pallina. I gradi rappresentano l'angolo di taglio del diamante.

OVALINE

OVALINE LEGGERE LISCE



OVL LEG	D mm	L mm	ØF mm	Peso AG 925 (Pz/Gr)
OVL 8.0 leggera	8,00	12,00	1,60	1,00

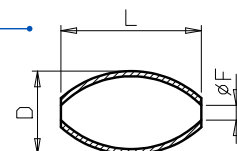

OVALINE LEGGERE PUNTINATE



OVP LEG	D mm	L mm	ØF mm	Peso AG 925 (Pz/Gr)
OVP 8.0 leggera	8,00	12,00	1,60	1,00

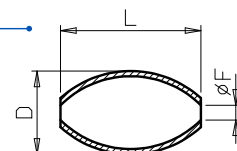

OVALINE LEGGERE SATINATE



OVS LEG	D mm	L mm	ØF mm	Peso AG 925 (Pz/Gr)
OVS 8.0 leggera	8,00	12,00	1,60	1,00

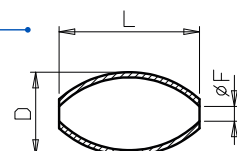

OVALINE LEGGERE DIAMANTATE TAGLIO DISCOTECA



OVD LEG	D mm	L mm	ØF mm	Numero di file	Gradi diamante	Peso AG 925 (Pz/Gr)
OVD 8.0 leg - disco	8,00	12,00	1,60	9	180°	1,25

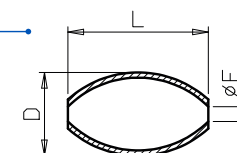

OVALINE LEGGERE DIAMANTATE TAGLIO DIAGONALE - SLASH



OVD LEG	D mm	L mm	ØF mm	Numero di file	Gradi diamante	Peso AG 925 (Pz/Gr)
OVD 8.0 leg - diago	8,00	12,00	1,60	7	130°	1,65

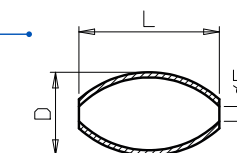

Le file rappresentano il numero di sfaccettature sulla circonferenza della pallina. I gradi rappresentano l'angolo di taglio del diamante.

OVALINE

OVALINE SUPERLEGGERE LISCE



OVL SL	D mm	L mm	ØF mm	Peso AG 925 (Pz/Gr)
OVL 5.0 Superleggere	5,00	8,00	1,40	7,20
OVL 6.0 Superleggere	6,00	10,20	1,50	5,20
OVL 8.0 Superleggere	8,00	13,50	1,40	2,30
OVL 10.0 Superleggere	10,00	17,00	2,00	1,00

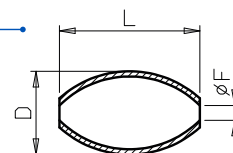

OVALINE SUPERLEGGERE PUNTINATE

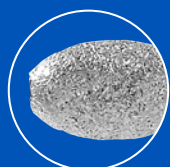

OVP SL	D mm	L mm	ØF mm	Peso AG 925 (Pz/Gr)
OVP 5.0 Superleggere	5,00	8,00	1,40	7,10
OVP 6.0 Superleggere	6,00	10,20	1,50	5,20
OVP 8.0 Superleggere	8,00	13,50	1,40	2,30
OVP 10.0 Superleggere	10,00	17,00	2,00	1,00

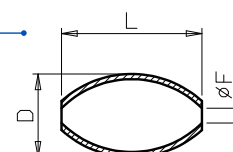

OVALINE SUPERLEGGERE SATINATE

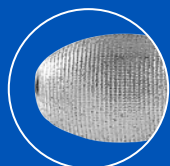

OVS SL	D mm	L mm	ØF mm	Peso AG 925 (Pz/Gr)
OVS 5.0 Superleggere	5,00	8,00	1,40	7,10
OVS 6.0 Superleggere	6,00	10,20	1,50	5,30
OVS 8.0 Superleggere	8,00	13,50	1,40	2,40
OVS 10.0 Superleggere	10,00	17,00	2,00	1,10

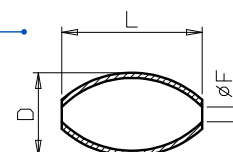

COPERTONI LISCI

COPERTONI LISCI



COL	D mm	SP mm	f mm	Peso AG 925 (Pz/Gr)
COL 3.0	3,35	1,60	0,90	16,95
COL 3.0	3,35	1,60	1,20	14,30
COL 4.0	4,50	2,00	1,10	9,60
COL 5.0	5,55	2,47	1,60	5,30
COL 6.0	6,72	3,19	1,60	2,45
COL 7.0	8,00	3,35	2,30	1,70
COL 8.0	9,05	4,00	2,70	1,20

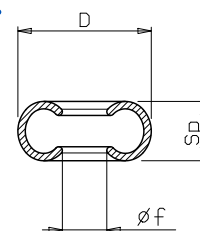

CUBETTI DIAMANTATI

CUBETTI DIAMANTATI



CUBD	d mm	F mm	D mm	L mm	Peso AG 925 (Pz/Gr)
CUBD 3.0	2,80	1,50	3,50	3,20	17,00

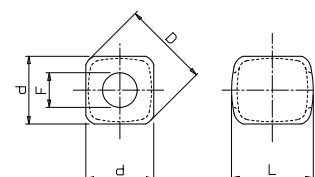

TUBICINI

TUBICINI



TUBICINI	D mm	L mm	Peso AG 925 (Pz/Gr lung. 1 mm)
TUBICINO 1.0	1,00	da 1 mm a 15 mm	200
TUBICINO 1.5	1,50	da 1 mm a 15 mm	120
TUBICINO 2.0	2,00	da 1 mm a 15 mm	65
TUBICINO 2.2	2,20	da 1 mm a 15 mm	55
TUBICINO 2.5	2,50	da 1 mm a 15 mm	40
TUBICINO 3.0	3,00	da 1 mm a 15 mm	30

