



## Catalogo Accessori ORO

Titoli: 917, 875, 750, 585, 417, 375, 333





## Catalogo Accessori ORO

Titoli: 917, 875, 750, 585, 417, 375, 333

<u>ANELLI A MOLLA</u>	pag. 5
<u>CHIUSURE RETTANGOLARI</u>	pag. 7
<u>CHIUSURE A PERA</u>	pag. 9
<u>FINALI</u>	pag. 10
<u>MAGLIE BOLLATE</u>	pag. 12
<u>MAGLINE</u>	pag. 12
<u>PALLINE DA LASTRA</u>	pag. 13
<u>PALLINE DA TUBO</u>	pag. 14
<u>CILINDRI</u>	pag. 20
<u>OVALINE</u>	pag. 21

La ditta ITAM S.p.A. si riserva il diritto di togliere dalla produzione un articolo senza preavviso e di modificare i prezzi e gli ordini in qualsiasi momento. La merce non può essere contestata dopo 3 giorni dalla consegna.

Per qualsiasi controversia è competente il foro di Arezzo (Italia).



# ANELLI A MOLLA

## ANELLI A MOLLA TIPO NORMALE MAGLIA APERTA



AMTNMA	D mm	F mm	d mm	f mm	s mm	Peso AU 750 (Pz/Gr)
AMTNMA 5.0	5,10	1,30	3,00	0,70	0,80	6,00
AMTNMA 5.5	5,50	1,35	3,00	0,70	0,80	5,30
AMTNMA 5.9	6,10	1,50	3,10	0,75	1,10	4,00
AMTNMA 7.0	7,10	1,70	3,50	0,85	1,40	2,70
AMTNMA 8.0	8,20	1,90	4,00	1,00	2,10	1,70

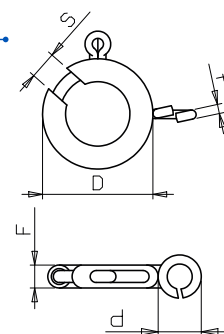

## ANELLI A MOLLA TIPO NORMALE MAGLIA CHIUSA



AMTNMC	D mm	F mm	d mm	f mm	s mm	Peso AU 750 (Pz/Gr)
AMTNMC 5.0	5,10	1,30	3,00	0,70	0,80	6,00
AMTNMC 5.5	5,50	1,35	3,00	0,70	0,80	5,30
AMTNMC 5.9	6,10	1,50	3,10	0,75	1,10	4,00

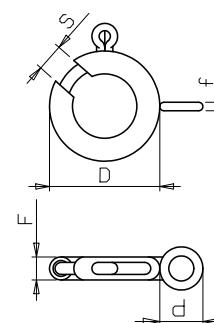

## ANELLI A MOLLA TIPO NORMALE MAGLIA PIANA



AMTNMP	D mm	F mm	d mm	f mm	s mm	Peso AU 750 (Pz/Gr)
AMTNMP 5.0	5,10	1,30	3,00	0,70	0,80	6,00
AMTNMP 5.5	5,50	1,35	3,00	0,70	0,80	5,30

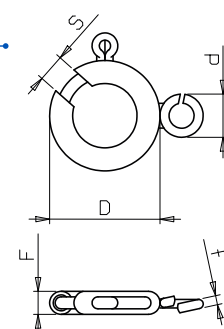

## ANELLI A MOLLA TIPO LEGGERO MAGLIA APERTA



AMTLMA	D mm	F mm	d mm	f mm	s mm	Peso AU 750 (Pz/Gr)
AMTLMA 4.5	4,60	1,00	2,10	0,50	0,40	12,10
AMTLMA 5.0	4,90	1,05	2,30	0,50	0,80	10,40
AMTLMA 5.5	5,40	1,20	2,40	0,55	0,90	7,20
AMTLMA 5.9	5,90	1,25	3,00	0,70	1,10	5,40
AMTLMA 7.0	6,90	1,40	3,10	0,75	1,30	3,40

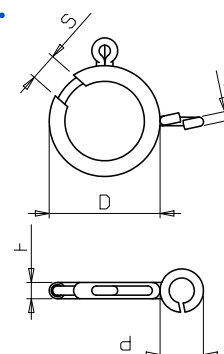

## ANELLI A MOLLA TIPO LEGGERO MAGLIA CHIUSA



AMTLMC	D mm	F mm	d mm	f mm	s mm	Peso AU 750 (Pz/Gr)
AMTLMC 5.0	4,90	1,05	2,30	0,50	0,90	10,40
AMTLMC 5.5	5,40	1,20	2,40	0,55	0,90	7,20
AMTLMC 5.9	5,90	1,25	3,00	0,70	1,10	5,40

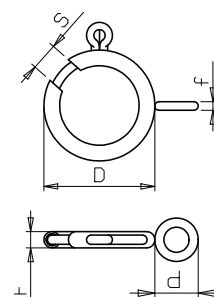

## ANELLI A MOLLA

### ANELLI A MOLLA TIPO LEGGERO MAGLIA PIANA



AMTLMP	D mm	F mm	d mm	f mm	s mm	Peso AU 750 (Pz/Gr)
AMTLMP 4.5	4,60	1,00	2,10	0,50	0,80	12,10
AMTLMP 5.0	4,90	1,05	3,00	0,70	0,90	8,10
AMTLMP 5.9	5,90	1,25	3,00	0,70	1,10	5,40

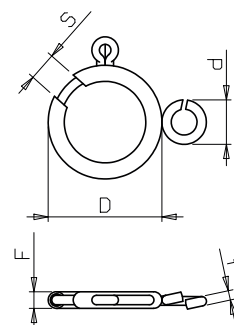

### ANELLI A MOLLA TIPO SUPERLEGGERO MAGLIA APERTA



AMTSLMA	D mm	F mm	d mm	f mm	s mm	Peso AU 750 (Pz/Gr)
AMTSLMA 4.0	3,90	0,90	2,10	0,40	0,70	20,70
AMTSLMA CINA 4.5	4,40	0,90	2,60	0,50	0,80	15,40
AMTSLMA 5.0	4,80	0,95	2,30	0,50	0,90	13,20
AMTSLMA CINA 5.0	4,80	0,95	2,80	0,60	0,90	11,10
AMTSLMA 5.5	5,50	1,05	2,30	0,50	0,90	11,00
AMTSLMA CINA 5.5	5,50	1,05	3,00	0,60	0,90	10,00

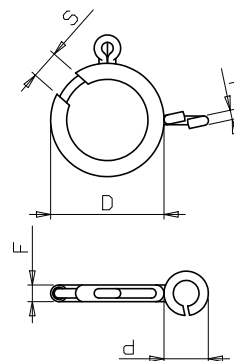

### ANELLI A MOLLA TIPO SUPERLEGGERO MAGLIA CHIUSA



AMTSLMC	D mm	F mm	d mm	f mm	s mm	Peso AU 750 (Pz/Gr)
AMTSLMC 4.0	3,90	0,90	1,90	0,40	0,70	21,50
AMTSLMC 4.5	4,40	0,90	1,90	0,40	0,80	18,00
AMTSLMC 5.0	4,80	0,95	2,30	0,50	0,80	13,20
AMTSLMC 5.5	5,50	1,05	2,30	0,50	0,90	11,00

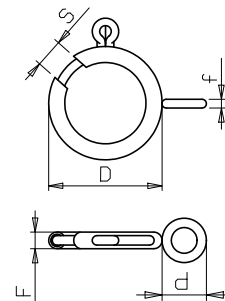

## CHIUSURE RETTANGOLARI

### CHIUSURE RETTANGOLARI SENZA MAGLINA



CHR	A mm	L mm	Peso AU 750 (Pz/Gr)
CHR 7.0	2,80	7,20	3,70
CHR 8.0	3,30	8,30	2,90
CHR 9.0	3,85	10,20	1,70
CHR 11.0	4,30	11,75	1,20
CHR 13.0	5,25	13,85	0,80
CHR 16.0	6,20	15,95	0,50
CHR 18.0	9,00	18,10	0,30

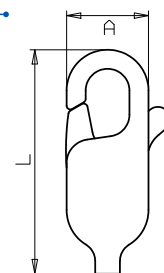

### CHIUSURE RETTANGOLARI CON MAGLINA



CHR CM	A mm	L mm	f x d mm	Peso AU 750 (Pz/Gr)
CHR CM 7.0	2,80	7,20	0,60X2,60	3,40
CHR CM 8.0	3,30	8,30	0,75X3,60	2,40
CHR CM 9.0	3,85	10,20	0,80X4,00	1,50
CHR CM 11.0	4,30	11,75	0,90X4,60	1,10
CHR CM 13.0	5,25	13,85	1,00X5,20	0,70
CHR CM 16.0	6,20	15,95	1,25X5,90	0,40
CHR CM 18.0	9,00	18,10	1,30X6,70	0,25

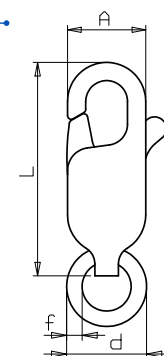

## CHIUSURE RETTANGOLARI

### CHIUSURE RETTANGOLARI LEGGERE SENZA MAGLINA



CHRL	A mm	L mm	Peso AU 750 (Pz/Gr)
CHRL 7.0	2,80	7,20	4,50
CHRL 8.0	3,30	8,30	3,30
CHRL 9.0	3,85	10,20	2,20
CHRL 11.0	4,30	11,75	1,70
CHRL 13.0	5,25	13,85	1,10
CHRL 16.0	6,20	15,95	0,60

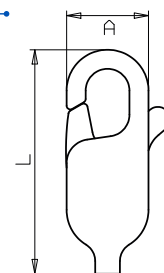

### CHIUSURE RETTANGOLARI LEGGERE CON MAGLINA



CHRL	A mm	L mm	f x d mm	Peso AU 750 (Pz/Gr)
CHRL CM 7.0	2,80	7,20	0,60X2,60	3,90
CHRL CM 8.0	3,30	8,30	0,75X3,60	2,70
CHRL CM 9.0	3,85	10,20	0,80X4,00	1,90
CHRL CM 11.0	4,30	11,75	0,90X4,60	1,40
CHRL CM 13.0	5,25	13,85	1,00X5,20	0,90
CHRL CM 16.0	6,20	15,95	1,25X5,90	0,50

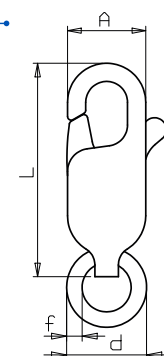



## CHIUSURE A PERA

### CHIUSURE A PERA SENZA MAGLINA



CHP		A mm	L mm	Peso AU 750 (Pz/Gr)
CHP 7.0		4,00	7,30	4,76
CHP 8.0		4,50	8,30	2,60
CHP 9.0		5,00	9,20	1,90
CHP 11.0		6,00	11,00	1,30
CHP 13.0		7,00	13,00	0,80
CHP 16.0		8,50	16,00	0,50

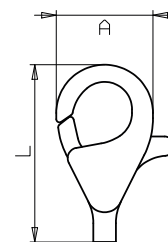

### CHIUSURE A PERA CON MAGLINA



CHP CM		A mm	L mm	f x d mm	Peso AU 750 (Pz/Gr)
CHP CM 8.0		4,50	8,30	0,75x3,60	2,30
CHP CM 9.0		5,00	9,20	0,80x4,00	1,80
CHP CM 11.0		6,00	11,00	0,90x4,60	1,10
CHP CM 13.0		7,00	13,00	1,00x5,20	0,75
CHP CM 16.0		8,50	16,00	1,25x5,90	0,45

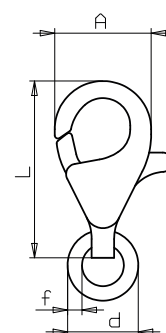

### CHIUSURE A PERA LEGGERE SENZA MAGLINA



CHPL		A mm	L mm	Peso AU 750 (Pz/Gr)
CHPL 8.0		4,50	8,30	3,00
CHPL 9.0		5,00	9,20	2,40
CHPL 11.0		6,00	11,00	1,45

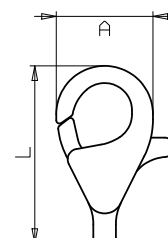

**FINALI**

**FINALI PIANE**



FP	A mm	B mm	C mm	D mm	L mm	Peso AU 750 (Pz/Gr)
FP 1.0	1,00	1,80	0,70	0,35	5,30	21,30
FP 1.5	1,50	1,80	0,80	0,35	5,30	15,50
FP 2.0	2,00	2,00	0,80	0,35	5,50	11,70
FP 2.5	2,50	2,00	0,95	0,35	5,70	9,20
FP 3.0	3,00	2,00	1,00	0,35	6,00	7,30
FP 3.5	3,50	2,00	1,25	0,35	6,50	5,90
FP 4.0	4,00	2,00	1,20	0,35	7,00	4,90
FP 5.0	4,70	2,20	1,30	0,35	8,00	3,80
FP 6.0	5,80	2,20	1,50	0,35	8,50	2,90
FP 7.0	7,00	2,40	1,50	0,35	8,50	2,40
FP 8.0	8,00	2,40	1,50	0,35	9,00	1,90
FP 9.0	9,00	2,40	1,50	0,35	9,00	1,80
FP 10.0	10,00	2,60	1,80	0,35	9,50	1,50
FP 11.0	11,00	2,60	2,00	0,35	9,50	1,30

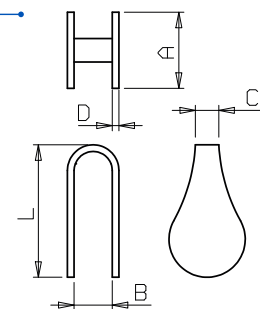

**FINALI BOMBATE**



FB	A mm	B mm	C mm	D mm	L mm	Peso AU 750 (Pz/Gr)
FB 2.5	2,50	2,00	0,95	0,75	5,70	10,30
FB 3.0	3,00	2,00	1,00	0,82	6,00	7,70
FB 3.5	3,50	2,00	1,25	0,85	6,50	5,90
FB 4.0	4,00	2,00	1,20	0,95	6,95	4,80
FB 5.0	4,70	2,20	1,30	1,00	7,90	3,60
FB 6.0	5,80	2,30	1,50	1,15	8,40	2,90
FB 7.0	7,00	2,40	1,50	1,35	8,40	2,40

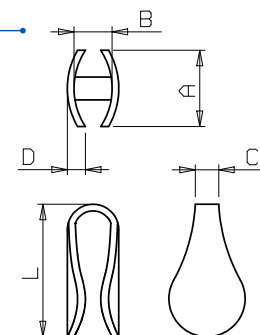

## FINALI

## FINALI BOMBATE RETTANGOLARI



FBR	A mm	B mm	C mm	D mm	L mm	Peso AU 750 (Pz/Gr)
FBR 3.5	3,50	2,00	1,10	0,90	5,85	6,10
FBR 4.0	4,00	2,50	1,20	0,95	6,05	4,70
FBR 5.0	5,00	2,50	1,30	1,10	7,60	3,60
FBR 6.0	6,00	3,00	1,40	1,25	7,60	3,00
FBR 7.0	7,00	3,00	1,50	1,35	7,60	2,60
FBR 8.0	8,00	3,00	1,50	1,35	7,60	2,30
FBR 10.0	10,00	3,00	1,50	1,35	7,60	1,90
FBR 12.0	12,00	3,00	1,50	1,35	7,60	1,70
FBR 15.0	15,00	3,00	1,50	1,35	7,60	1,40

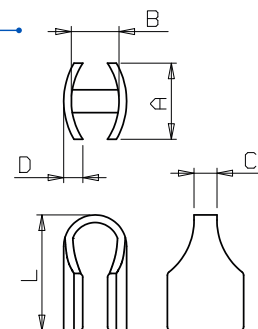

## FINALI TONDE

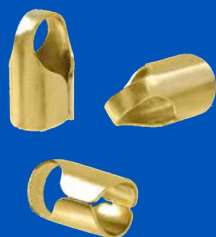

FT	d mm	D mm	L mm	A mm	Peso AU 750 (Pz/Gr)
FT 1.0	1,00	1,70	4,40	0,35	15,90
FT 1.5	1,50	2,20	5,20	0,35	10,40
FT 2.0	2,00	2,70	5,80	0,35	7,50
FT 2.5	2,50	3,20	6,50	0,35	5,30
FT 3.0	3,00	3,70	7,30	0,35	4,10
FT 3.5	3,50	4,20	8,20	0,35	3,20
FT 4.0	4,00	4,70	9,20	0,35	3,00
FT 5.0	5,00	5,70	10,15	0,35	1,70

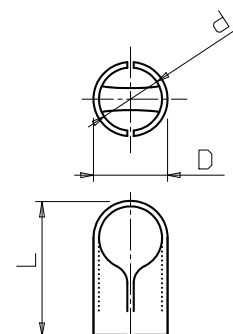

## FINALI OVALI



FO	L mm	A mm	S mm	Peso AU 750 (Pz/Gr)
FO 4.0	6,47	4,00	0,50	7,40

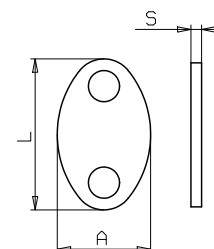

## MAGLIE BOLLATE

### MAGLIE BOLLATE MB 4.0



MB	L mm	A mm	S mm	Peso AU 750 (Pz/Gr)
<b>MB 4.0</b>	4,20	3,30	0,50	16,90

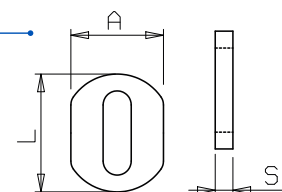

### MAGLIE BOLLATE MB 5.0



MB	L mm	A mm	S mm	Peso AU 750 (Pz/Gr)
<b>MB 5.0</b>	5,40	3,90	0,60	9,00

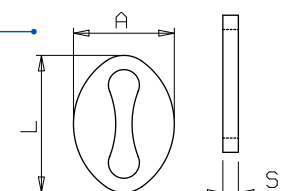

## MAGLINE

### MAGLINE



d (filo) x D (est)	Peso AU 750 (Pz/Gr)
0,60 mm x 2,80 mm	34,50
0,75 mm x 3,30 mm	18,90
0,80 mm x 3,70 mm	14,10
0,90 mm x 4,40 mm	9,20
1,00 mm x 5,00 mm	6,60
1,25 mm x 5,90 mm	3,60
1,30 mm x 6,70 mm	2,80

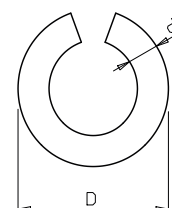

## PALLINE DA LASTRA

### PALLINE DA LASTRA LISCE 1 FORO



P1F	D mm	∅F mm	Peso AU 750 (Pz/Gr)
P1F 3.0	3,00	0,90	11,00
P1F 4.0	4,00	0,90	5,80
P1F 5.0	5,00	0,90	2,90
P1F 6.0	6,00	0,90	2,00

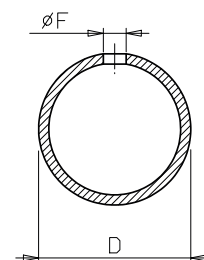

### PALLINE DA LASTRA PUNTINATE 1 FORO

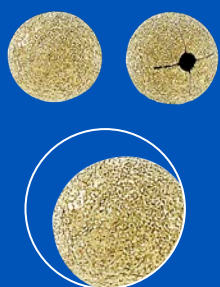

P1FP	D mm	∅F mm	Peso AU 750 (Pz/Gr)
P1FP 3.0	3,00	0,90	11,00
P1FP 4.0	4,00	0,90	5,80
P1FP 5.0	5,00	0,90	2,90
P1FP 6.0	6,00	0,90	2,00

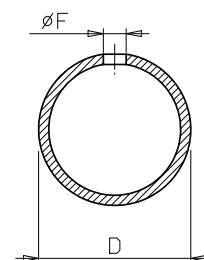

## PALLINE DA TUBO

### PALLINE NORMALI LISCE



P2L	D mm	ØF mm	Peso AU 750 (Pz/Gr)
P2L 1.8	1,80	0,80	43,50
P2L 2.0	2,00	0,90	31,30
P2L 2.2	2,2	1,0	27,40
P2L 2.5	2,5	0,9	17,80
P2L 2.5	2,5	1,2	21,50
P2L 3.0	3,0	1,0	11,50
P2L 3.0	3,0	1,2	12,00
P2L 3.0	3,0	1,5	12,40
P2L 4.0	4,0	1,5	7,40
P2L 4.0	4,0	1,8	6,50
P2L 5.0	5,0	1,8	3,80
P2L 5.0	5,0	2,2	3,70

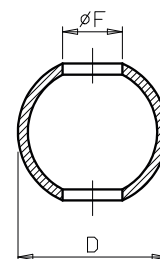

### PALLINE NORMALI PUNTINATE

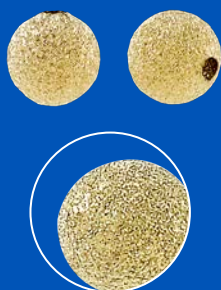

P2P	D mm	ØF mm	Peso AU 750 (Pz/Gr)
P2P 3.0	3,00	1,20	12,00
P2P 4.0	4,00	1,50	7,40
P2P 4.0	4,00	1,80	6,50
P2P 5.0	5,00	1,80	3,80
P2P 5.0	5,00	2,20	3,70

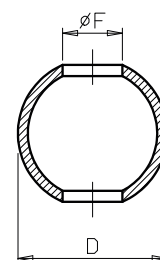

## PALLINE DA TUBO

## PALLINE NORMALI DIAMANTATE TAGLIO DISCOTECA



P2D	D mm	∅F mm	Numero di file	Gradi diamante	Peso AU 750 (Pz/Gr)
P2D 2.5 - disco	2,50	0,90	3	180°	22,20
P2D 2.5 - disco	2,50	1,20	3	180°	23,30
P2D 3.0 - disco	3,00	1,00	3	180°	12,30
P2D 3.0 - disco	3,00	1,20	3	180°	14,10
P2D 3.0 - disco	3,00	1,50	3	180°	15,40
P2D 4.0 - disco	4,00	1,50	3	180°	7,50
P2D 4.0 - disco	4,00	1,80	3	180°	8,10
P2D 5.0 - disco	5,00	1,80	5	180°	4,40
P2D 5.0 - disco	5,00	2,20	5	180°	4,90

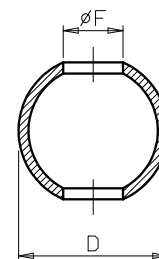

## PALLINE NORMALI DIAMANTATE TAGLIO VERTICALE

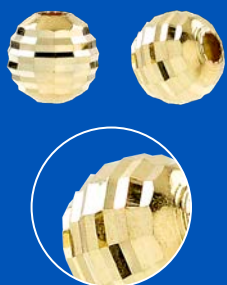

P2D	D mm	∅F mm	Numero di file	Gradi diamante	Peso AU 750 (Pz/Gr)
P2D 2.0 - verticale	2,00	0,90	3	130°	41,90
P2D 2.2 - verticale	2,20	1,00	3	130°	39,90
P2D 2.5 - verticale	2,50	1,20	3	130°	29,70
P2D 3.0 - verticale	3,00	1,20	3	150°	14,80

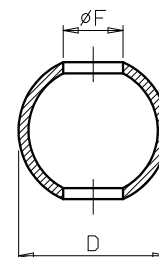

## PALLINE NORMALI DIAMANTATE TAGLIO DIAGONALE SLASH



P2D	D mm	∅F mm	Numero di file	Gradi diamante	Peso AU 750 (Pz/Gr)
P2D 2.0 - diago	2,00	0,90	3	130°	41,60
P2D 2.2 - diago	2,20	1,00	3	130°	31,20
P2D 2.5 - diago	2,50	0,90	3	130°	24,40
P2D 2.5 - diago	2,50	1,20	3	130°	25,60
P2D 3.0 - diago	3,00	1,00	3	130°	13,30
P2D 3.0 - diago	3,00	1,20	3	130°	14,90
P2D 3.0 - diago	3,00	1,50	3	130°	16,10
P2D 4.0 - diago	4,00	1,50	4	130°	9,00
P2D 4.0 - diago	4,00	1,50	3	150°	9,00
P2D 4.0 - diago	4,00	1,80	4	130°	7,30
P2D 4.0 - diago	4,00	1,80	3	150°	7,30
P2D 5.0 - diago	5,00	1,80	3	150°	4,20
P2D 5.0 - diago	5,00	2,20	3	150°	5,60

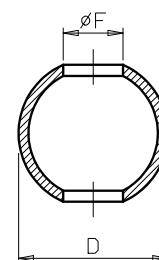

Le file rappresentano il numero di sfaccettature sulla circonferenza della pallina. I gradi rappresentano l'angolo di taglio del diamante.

## PALLINE DA TUBO

## PALLINE LEGGERE LISCE



P2L LEG	D mm	ØF mm	Peso AU 750 (Pz/Gr)
P2L 4.0 leggere	4,00	1,40	7,10
P2L 5.0 leggere	5,00	1,60	5,00
P2L 6.0 leggere	6,00	1,60	2,80
P2L 8.0 leggere	8,00	1,60	1,45
P2L 10.0 leggere	10,00	1,80	0,70
P2L 12.0 leggere	12,00	3,50	0,50

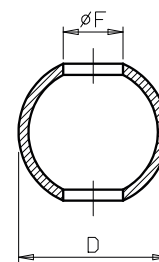

## PALLINE LEGGERE PUNTINATE

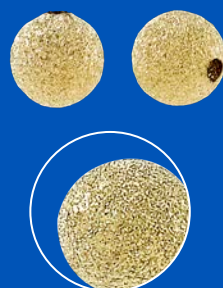

P2P LEG	D mm	ØF mm	Peso AU 750 (Pz/Gr)
P2P 5.0 leggere	5,00	1,60	5,00
P2P 6.0 leggere	6,00	1,60	2,80
P2P 8.0 leggere	8,00	1,60	1,45
P2P 10.0 leggere	10,00	1,80	0,70
P2P 12.0 leggere	12,00	3,50	0,50

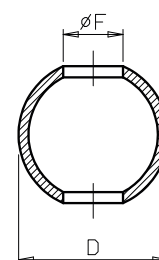

## PALLINE LEGGERE DIAMANTATE TAGLIO DISCOTECA



P2D LEG	D mm	ØF mm	Numero di file	Gradi diamante	Peso AU 750 (Pz/Gr)
P2D 5.0 leg - disco	5,00	1,60	5	180°	7,30
P2D 6.0 leg - disco	6,00	1,60	5	180°	4,40
P2D 8.0 leg - disco	8,00	1,60	5	180°	2,80

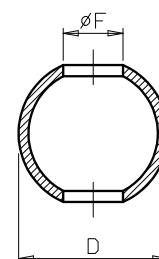

## PALLINE LEGGERE DIAMANTATE TAGLIO VERTICALE

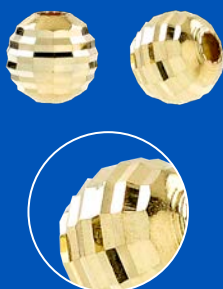

P2D LEG	D mm	ØF mm	Numero di file	Gradi diamante	Peso AU 750 (Pz/Gr)
P2D 4.0 leg - verticale	4,00	1,40	5	150°	7,60
P2D 5.0 leg - verticale	5,00	1,60	5	150°	5,45
P2D 6.0 leg - verticale	6,00	1,60	5	150°	4,20
P2D 8.0 leg - verticale	8,00	1,60	7	150°	2,45
P2D 10.0 leg - verticale	10,00	1,80	9	150°	1,05

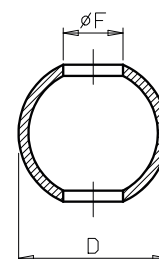

Le file rappresentano il numero di sfaccettature sulla circonferenza della pallina. I gradi rappresentano l'angolo di taglio del diamante.



## PALLINE DA TUBO

## PALLINE LEGGERE DIAMANTATE TAGLIO DIAGONALE SLASH



P2D LEG	D mm	øF mm	Numero di file	Gradi diamante	Peso AU 750 (Pz/Gr)
P2D 4.0 leg - diago	4,00	1,40	4	130°	11,00
P2D 5.0 leg - diago	5,00	1,60	5	130°	6,80
P2D 6.0 leg - diago	6,00	1,60	6	130°	4,00
P2D 8.0 leg - diago	8,00	1,60	7	150°	1,90
P2D 10.0 leg - diago	10,00	1,80	7	150°	1,05
P2D 12.0 leg - diago	12,00	3,50	7	150°	0,55

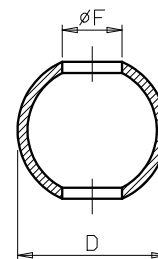

## PALLINE LEGGERE DIAMANTATE TAGLIO CROCE - GIALLO

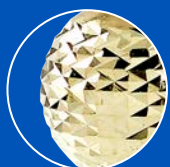

P2D LEG	D mm	øF mm	Numero di file	Gradi diamante	Peso AU 750 (Pz/Gr)
P2D 8.0 leg - croce	8,00	1,60	7+7	150°	2,10
P2D 10.0 leg - croce	10,00	1,80	7+7	150°	0,95

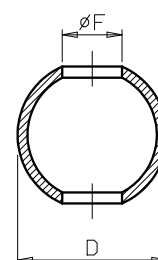

Le file rappresentano il numero di sfaccettature sulla circonferenza della pallina.  
I gradi rappresentano l'angolo di taglio del diamante.

## PALLINE DA TUBO

### PALLINE SUPERLEGGERE LISCE



P2L SL	D mm	ØF mm	Peso AU 750 (Pz/Gr)
P2L 2.5 Superleggera	2,50	1,00	40,50
P2L 3.0 Superleggera	3,00	1,20	34,90
P2L 4.0 Superleggera	4,00	1,50	18,50
P2L 5.0 Superleggera	4,00	1,40	12,00
P2L 5.0 Superleggera	5,00	1,80	12,20
P2L 6.0 Superleggera	6,00	1,40	6,60
P2L 6.0 Superleggera	6,00	2,00	7,30
P2L 7.0 Superleggera	7,00	1,40	4,00
P2L 8.0 Superleggera	8,00	1,80	2,40
P2L 9.0 Superleggera	9,00	1,90	1,75
P2L 10.0 Superleggera	10,00	2,30	1,40
P2L 12.0 Superleggera	12,00	3,20	1,15

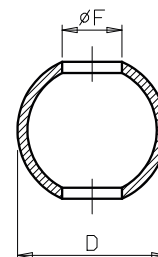

### PALLINE SUPERLEGGERE PUNTINATE

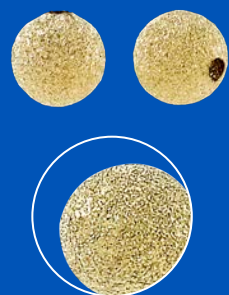

P2P SL	D mm	ØF mm	Peso AU 750 (Pz/Gr)
P2P 2.5 Superleggera	2,50	1,00	41,60
P2P 3.0 Superleggera	3,00	1,20	35,00
P2P 4.0 Superleggera	4,00	1,50	19,50
P2P 5.0 Superleggera	5,00	1,40	12,20
P2P 5.0 Superleggera	5,00	1,80	12,80
P2P 6.0 Superleggera	6,00	1,40	6,10
P2P 6.0 Superleggera	6,00	2,00	7,10
P2P 7.0 Superleggera	7,00	1,40	4,05
P2P 8.0 Superleggera	8,00	1,80	2,50
P2P 9.0 Superleggera	9,00	1,90	1,70
P2P 10.0 Superleggera	10,00	2,30	1,45
P2P 12.0 Superleggera	12,00	3,20	1,20

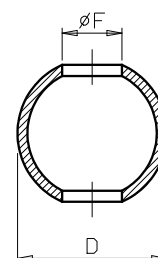

## PALLINE DA TUBO

### PALLINE SUPERLEGGERE SATINATE



P2S SL	D mm	∅F mm	Peso AU 750 (Pz/Gr)
P2S 4.0 Superleggera	4,00	1,50	18,00
P2S 5.0 Superleggera	5,00	1,40	12,70
P2S 5.0 Superleggera	5,00	1,80	12,90
P2S 6.0 Superleggera	6,00	1,40	6,95
P2S 6.0 Superleggera	6,00	2,00	7,10
P2S 7.0 Superleggera	7,00	1,40	4,30
P2S 8.0 Superleggera	8,00	1,80	2,50
P2S 9.0 Superleggera	9,00	1,90	1,70
P2S 10.0 Superleggera	10,00	2,30	1,45
P2S 12.0 Superleggera	12,00	3,20	1,30

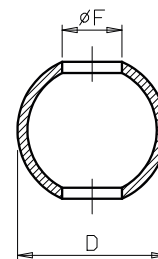

### PALLINE SUPERLEGGERE DIAMANTATE TAGLIO CROCE - GIALLO

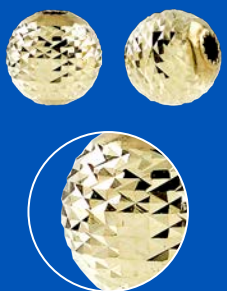

P2D SL	D mm	∅F mm	Numero di file	Gradi diamante	Peso AU 750 (Pz/Gr)
P2D 4.0 SL - croce	4,00	1,40	5+5	150°	12,05
P2D 5.0 SL - croce	5,00	1,60	6+6	150°	9,45
P2D 6.0 SL - croce	6,00	1,80	6+6	150°	4,75

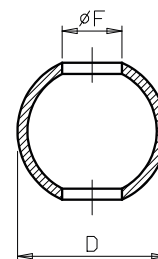

Le file rappresentano il numero di sfaccettature sulla circonferenza della pallina.  
I gradi rappresentano l'angolo di taglio del diamante.

## CILINDRI DIAMANTATI - TAGLIO DIAGONALE



CD	D mm	∅F mm	Numero di file	Gradi diamante	Peso AU 750 (Pz/Gr)
CD 3.0 diago	3,00	1,30	5	130°	7,90
CD 4.0 diago	4,00	1,80	5	130°	4,60
CD 5.0 diago	5,00	2,20	5	130°	2,55

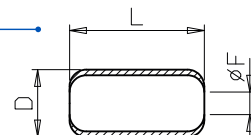

Le file rappresentano il numero di sfaccettature sulla circonferenza della pallina.  
I gradi rappresentano l'angolo di taglio del diamante.

# OVALINE

## OVALINE NORMALI LISCE



OVL	D mm	L mm	ØF mm	Peso AU 750 (Pz/Gr)
OVL 3,0	3,00	4,50	1,20	7,30
OVL 4,0	4,00	6,70	1,30	3,50
OVL 5,0	5,00	8,00	2,10	2,10

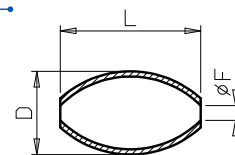

## OVALINE NORMALI LUNGHE LISCE



OVL lunghe	D mm	L mm	ØF mm	Peso AU 750 (Pz/Gr)
OVL 4,0 lunghe	4,00	9,60	1,00	2,35
OVL 5,0 lunghe	5,00	12,00	1,40	1,35

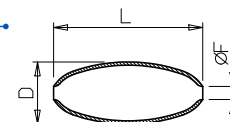

## OVALINE NORMALI DIAMANTATE TAGLIO DISCOTECA



OVD	D mm	L mm	ØF mm	Numero di file	Gradi diamante	Peso AU 750 (Pz/Gr)
OVD 3.0 disco	3,00	4,50	1,20	5	180°	9,50
OVD 4.0 disco	4,00	6,70	1,30	7	180°	5,30
OVD 5.0 disco	5,00	8,00	2,10	7	180°	3,00

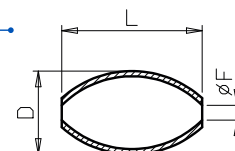

## OVALINE NORMALI DIAMANTATE TAGLIO DIAGONALE - SLASH



OVD	D mm	L mm	ØF mm	Numero di file	Gradi diamante	Peso AU 750 (Pz/Gr)
OVD 3.0 diago	3,00	4,50	1,20	4	130°	11,80
OVD 4.0 diago	4,00	6,70	1,30	4	130°	4,90
OVD 5.0 diago	5,00	8,00	2,10	4	130°	3,10

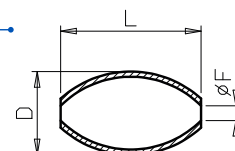

## OVALINE NORMALI LUNGHE DIAMANTATE TAGLIO DIAGONALE - SLASH



OVD LUNGHE DIAGONALE	D mm	L mm	ØF mm	Numero di file	Gradi diamante	Peso AU 750 (Pz/Gr)
OVD 3.0 lunghe diago	3,00	7,64	0,90	5	130°	9,10
OVD 4.0 lunghe diago	4,00	9,60	1,00	5	130°	4,10
OVD 5.0 lunghe diago	5,00	12,00	1,40	10	130°	2,05

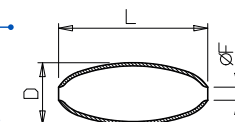

Le file rappresentano il numero di sfaccettature sulla circonferenza della pallina. I gradi rappresentano l'angolo di taglio del diamante.

# OVALINE

## OVALINE SUPERLEGGERE LISCE



OVL SL	D mm	L mm	ØF mm	Peso AU 750 (Pz/Gr)
OVL 3,0 Superleggera	3,00	4,50	1,30	21,50
OVL 4,0 Superleggera	4,00	6,70	1,30	11,05
OVL 5,0 Superleggera	5,00	8,00	1,40	6,75
OVL 6,0 Superleggera	6,00	10,20	1,60	3,90
OVL 8,0 Superleggera	8,00	13,50	1,60	1,50
OVL 10,0 Superleggera	10,00	15,00	2,20	0,90

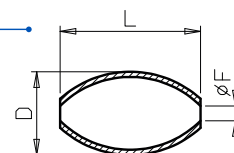

## OVALINE SUPERLEGGERE PUNTINATE

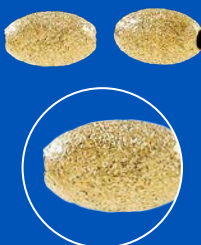

OVP SL	D mm	L mm	ØF mm	Peso AU 750 (Pz/Gr)
OVP 3,0 Superleggera	3,00	4,50	1,30	20,55
OVP 4,0 Superleggera	4,00	6,70	1,30	10,60
OVP 5,0 Superleggera	5,00	8,00	1,40	7,20
OVP 6,0 Superleggera	6,00	10,20	1,60	4,25
OVP 8,0 Superleggera	8,00	13,50	1,60	1,50
OVP 10,0 Superleggera	10,00	15,00	2,20	0,95

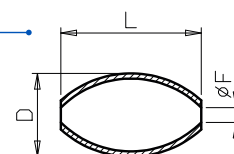

## OVALINE SUPERLEGGERE SATINATE

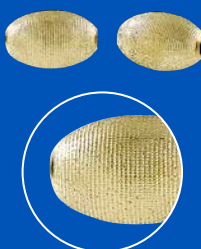

OVS SL	D mm	L mm	ØF mm	Peso AU 750 (Pz/Gr)
OVS 4,0 Superleggera	4,00	6,70	1,30	11,40
OVS 5,0 Superleggera	5,00	8,00	1,40	7,70
OVS 6,0 Superleggera	6,00	10,20	1,60	4,25
OVS 8,0 Superleggera	8,00	13,50	1,60	1,55
OVS 10,0 Superleggera	10,00	15,00	2,20	1,05

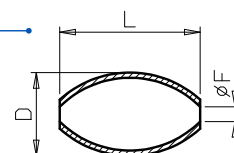

## TABELLA DI CONVERSIONE AU

TITOLO	COEFFICIENTE
917	1,18
875	1,15
800	1,04
750	1,00
585	0,85
417	0,74
375-333	0,73

